



Wave

STONEPEAK
HIGH TECH PORCELAIN

COLLECTION BROCHURE



The collection

The all-new Wave Collection blurs the lines between indoor and outdoor spaces with calm colors inspired by the natural world.

Fresh and graceful, these porcelain solutions feature subtle movement and neutral tones that range from serene greys to peaceful blues. The collection is complemented by matching 12"x24" Art Nouveau-inspired decos, streamlined and repeated in a symmetrical pattern, as well as trending mosaics and trim pieces.

This collection provides a simple but sophisticated backdrop for both residential and commercial settings, offering maximum design flexibility.



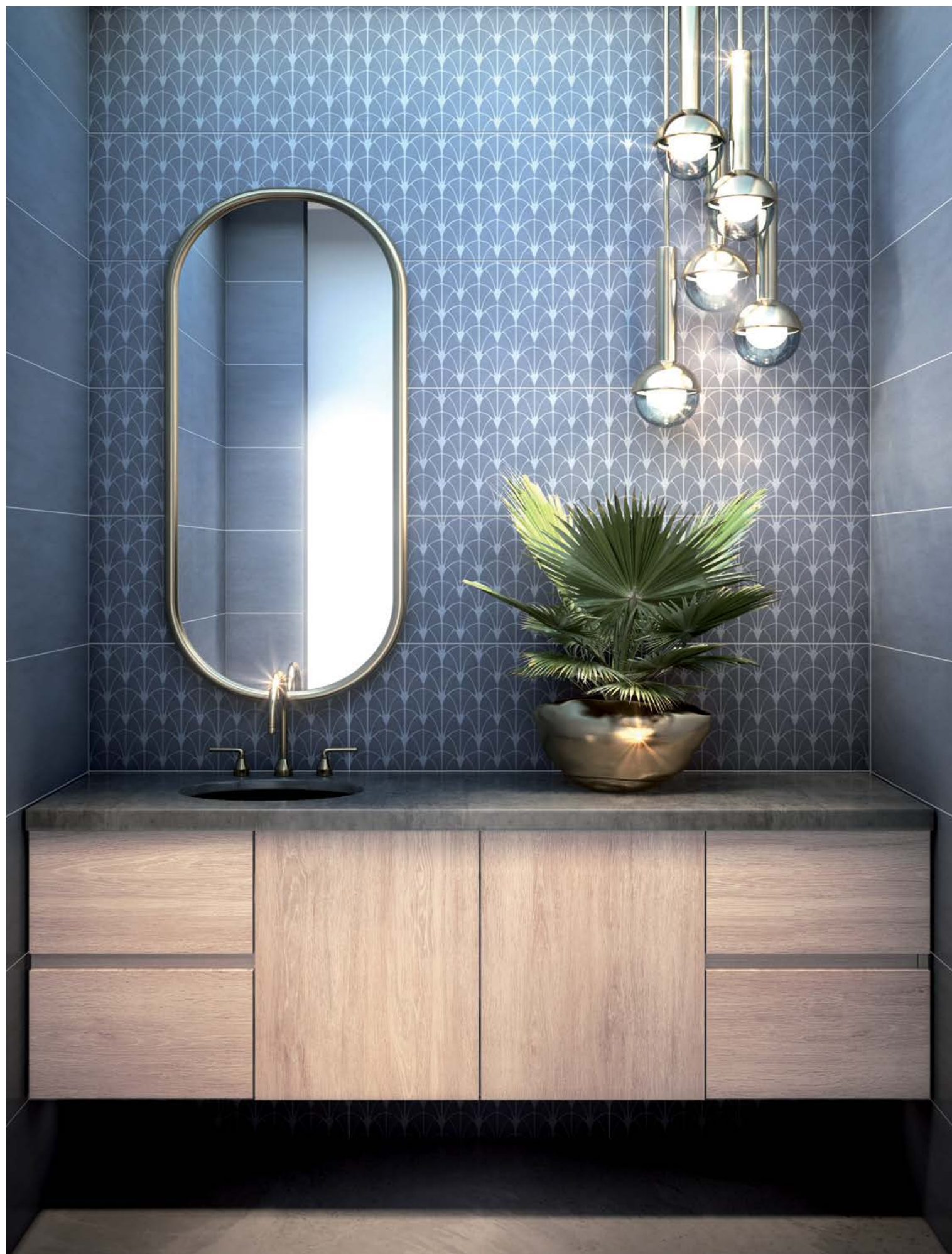

Collection Information - Technical Porcelain ⅓ 0,31”/8mm

ASH



- | | | |
|--|--|---|
| 12"x24"
USG1224278 Natural
UST1224278 Textured | 24"x48"
USG2448278 Natural
UST2448278 Textured | 12"x12" MOSAIC 4x4
USG12M9278 Natural
UST12M9278 Textured |
| 12"x12" MOSAIC 2x2
USG12MO278 Natural | 12"x12" MOSAIC 2x12
USG12ML2278 Natural | BULLNOSE 3"x24"
USG324BT278 Natural |
| COVE BASE 6"x12"
USG612C278 Natural | | |

ASH DECO

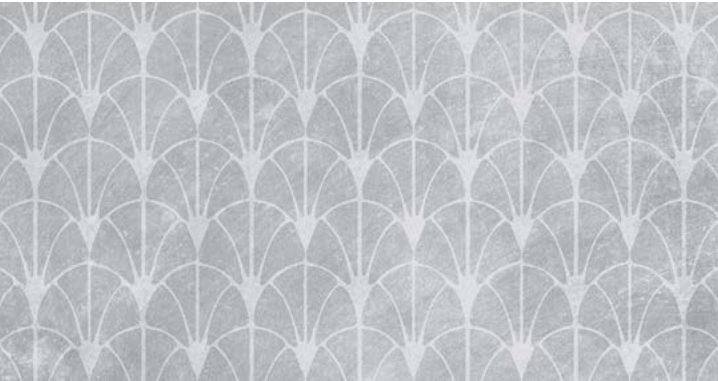

- 12"x24"
USG1224D278 Natural

COAL



- | | | |
|--|--|---|
| 12"x24"
USG1224283 Natural
UST1224283 Textured | 24"x48"
USG2448283 Natural
UST2448283 Textured | 12"x12" MOSAIC 4x4
USG12M9283 Natural
UST12M9283 Textured |
| 12"x12" MOSAIC 2x2
USG12MO283 Natural | 12"x12" MOSAIC 2x12
USG12ML2283 Natural | BULLNOSE 3"x24"
USG324BT283 Natural |
| COVE BASE 6"x12"
USG612C283 Natural | | |

COAL DECO

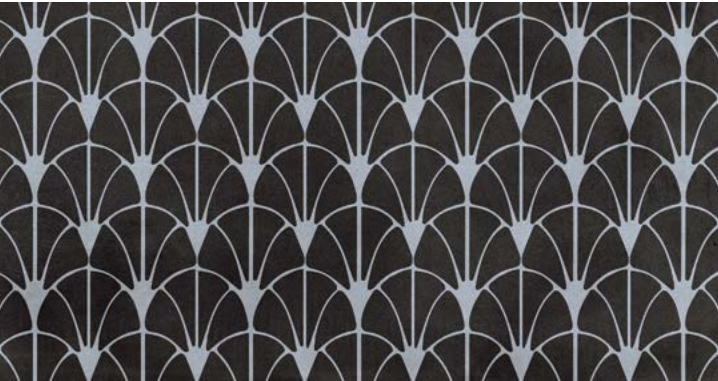

- 12"x24"
USG1224D283 Natural

ICE



- | | | |
|--|--|---|
| 12"x24"
USG1224279 Natural
UST1224279 Textured | 24"x48"
USG2448279 Natural
UST2448279 Textured | 12"x12" MOSAIC 4x4
USG12M9279 Natural
UST12M9279 Textured |
| 12"x12" MOSAIC 2x2
USG12MO279 Natural | 12"x12" MOSAIC 2x12
USG12ML2279 Natural | BULLNOSE 3"x24"
USG324BT279 Natural |
| COVE BASE 6"x12"
USG612C279 Natural | | |

ICE DECO

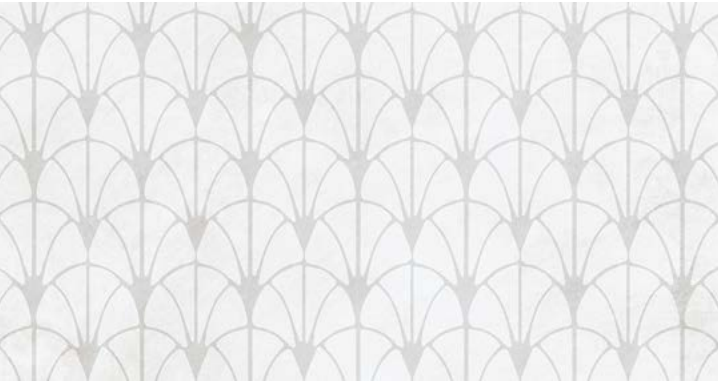

- 12"x24"
USG1224D279 Natural

SAND

12"x24"
USG1224280 Natural
UST1224280 Textured

24"x48"
USG2448280 Natural
UST2448280 Textured

12"x12" MOSAIC 4x4
USG12M9280 Natural
UST12M9280 Textured

12"x12" MOSAIC 2x2
USG12MO280 Natural

12"x12" MOSAIC 2x12
USG12ML2280 Natural

BULLNOSE 3"x24"
USG324BT280 Natural

COVE BASE 6"x12"
USG612C280 Natural

SAND DECO

12"x24"
USG1224D280 Natural

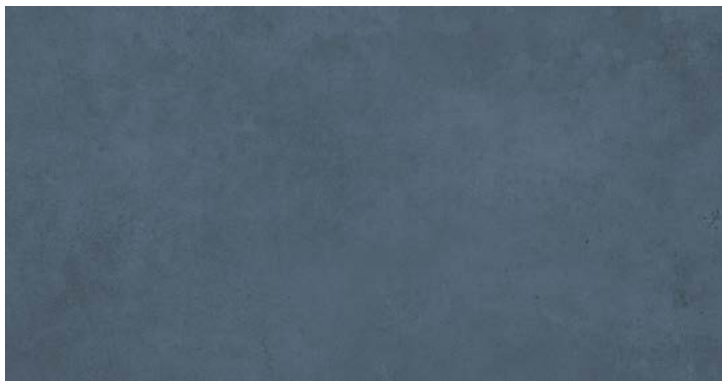
SEAWEED

12"x24"
USG1224281 Natural
UST1224281 Textured

24"x48"
USG2448281 Natural
UST2448281 Textured

12"x12" MOSAIC 4x4
USG12M9281 Natural
UST12M9281 Textured

12"x12" MOSAIC 2x2
USG12MO281 Natural

12"x12" MOSAIC 2x12
USG12ML2281 Natural

BULLNOSE 3"x24"
USG324BT281 Natural

COVE BASE 6"x12"
USG612C281 Natural

SEAWEED DECO

12"x24"
USG1224D281 Natural

Field Tile

24"x48"



12"x24"



12"x12" Mosaic 4"x4"



12"x12" Mosaic 2"x2"



12"x12" Mosaic 2"x12"



3"x24" Bullnose



6"x12" Cove Base

Mosaic and Trim

Packaging, Certifications, Memberships and Validations

Packaging	Box/Pcs	Box/Sq.Ft.	Pallet/Box	Pallet/Sq.Ft.	Weight Lbs/Sq.Ft.	Thickness (mm)
12"x24"	8	15.50	32	496.00	3.83	8.0
24"x48"	2	15.50	35	542.50	3.83	8.0
12"x12" Mosaic 4x4	5	4.84	-	-	3.55 lbs/pcs	8.0
12"x12" Mosaic 2x2	5	4.84	-	-	3.55 lbs/pcs	8.0
12"x12" Mosaic 2x12		4.84	-	-	3.55 lbs/pcs	8.0
3"x24" Bullnose	16	7.75	-	-	2.33 lbs/pcs	8.0
6"x12" Cove Base	8	3.88	-	-	1.70 lbs/pcs	7.5

DISCLOSURE
Tile faces are packaged randomly. Colors depicted are for reference only; please refer to live product for an accurate representation before making your final decision.
Please contact your sales manager or customer service representative for more information.

Product Technical Information

For detailed technical information, please refer to this product’s Technical Data Sheet, available in our Document Library.
Access it by scanning the QR code below or visiting: stonepeakceramics.com/document-library

Product Certifications and Validations



Organizational Memberships



Other Validations



More information

For Product Care & Maintenance guidelines, Warranty details, and other resources, please visit our Document Library by scanning the QR code or visiting: stonepeakceramics.com/document-library

For Document Library scan below





StonePeak Ceramics, Inc.
Corporate Headquarters
720 N. Franklin St., Ste 500
Chicago, IL 60654
(312) 506-2800
info@stonepeakceramics.com
stonepeakceramics.com

Sample Express
1-866-STPEAK1
1-866-787-3251

Production Facility
238 Porcelain Tile Drive
Crossville, Tennessee 38555

Scan to learn more about
Wave collection

